

**2021 KINGCO CONFERENCE (SEA-KING DISTRICT II)**  
**4A GIRLS SWIMMING AND DIVING CHAMPIONSHIPS**  
 November 5, 2021

**Meet Contacts**

Eric Bartleson, Meet Director  
 Skip Hulet, Diving Referee  
 Scott Robertson, Meet Referee

**Email**

[bartlesone@bsd405.org](mailto:bartlesone@bsd405.org)  
[bhulet@lwsd.org](mailto:bhulet@lwsd.org)

**Phone Contact**

(206) 650-7416  
 (206) 390-4359

**Session Locations**

Swimming (Fri only):  
 Diving (Fri only):

**Sites**

Mary Wayte Pool 8815 SE 40<sup>th</sup>, Mercer Island, WA  
 Juanita High School 10601 NE 132nd, Kirkland

**Phone Contact**

(206) 588-1117  
 (425) 823-7627

**TE & TIME:** Friday, November 5th

<b>Friday</b>			<b>Participating Teams</b>	
<b>4A Prelims</b>	7:30 AM	Facility Opens	Bothell	Newport
<b>Mary Wayte</b>	7:45 AM	Coaches meeting	Eastlake	North Creek
	8:00 AM	Warm-up (pool closes at 8:55 am)	Inglesmoor	Redmond
	9:00 AM	Swim prelims	Issaquah	Skyline
	12:00 PM	Prelims End	Mt. Si	Woodinville
<b>Friday</b>				
<b>4A Diving</b>	2:15PM	Doors Open		
<b>(Juanita)</b>	2:30 PM	4A Diving warm-up		
	3:30 PM	4A Diving		
<b>Friday</b>				
<b>4A FINALS</b>	2:30 PM	Doors Open		
<b>Mary Wayte</b>	2:45 PM	4A warm-up (pool closes at 3:25 pm)		
	3:30 PM	4A swim finals		

**4A SeaKing District 2 Games Committee:** The duties of the Games Committee are as follows:

- A. Assist the Tournament Manager as needed and be available during the event.
- B. Act as an arbitration board for disputes and respond to special concerns. Final decisions shall be made by consensus of the Games Committee. If a coach on the committee is involved in the protest, a coach with no conflict will take their place.
- C. Respond to alleged infractions or rule violations from participating coaches and/or administrators - not contestants.
  - Eric Bartleson, Meet Director
  - Scott Robertson, Meet Referee
  - Deck Referee
  - Laura Halter, Head Coach Issaquah High School
  - Julie Barashkoff, Head Coach Redmond High School

**ENTRIES & REGISTRATION:** You **MUST** submit **FOUR** things by Sunday, October 31, 2021 by NOON:

Your entries are complete **ONLY** after submitting the following:

1. A Team Manager export of your meet entries
  - a. **Use Events Numbers 401-412**
  - b. When exporting from Team Manager, ENTER WILD CARD HOPEFULS. Please use the BONUS EVENT option in Team Manager to mark any WILD CARD HOPEFUL.
  - c. When exporting from Team Manager, ENTER ALL DIVERS WHO WILL COMPETE – if a diver is not part of the export file, THEY HAVE NOT BEEN ENTERED IN THE MEET.
2. A Team Manager printout of your entries, including divers and relay names.
  - a. When creating the file – please send entries by NAME and include PROOF OF TIME in pdf format.
  - b. For those without TM, contact Jeff directly to discuss entries
3. Volunteer Form

Please send all information through EMAIL to bartlesone@bsd405.org. If you have issues during this process, do not wait – call Eric Bartleson at 206-650-7416.

**Entry Info: Please remember the following items when entering athletes:**

1. **Entry Limits:** An athlete may enter a maximum of 2 individual events and 3 relays. However, an athlete may only compete in a maximum of four events: two individual events and two relays or one individual event and three relays. *PRELIMS and FINALS are separate sessions of the same meet.*
2. **Team Entry Limits:** Each team may enter a maximum of **four swimmers per individual event**, with qualifying District times, on the Master Entry Form
3. **Relay entry times:** Each team may submit a **single-entry time for each relay with up to 6** potential swimmers for that relay.

**Master Entries in TM must be complete and accurate**

1. List swimmers' first & last names and grades. Enter full name, grade level, and best **verifiable interscholastic performance time from the 2021 season**. This is the reason for the **PROOF OF TIME** on the TM report. **Without the PROOF OF TIME, entries will not be accepted.**
2. List ALL relay alternates in TM – as THESE ARE STATE RELAY ENTRIES AS WELL.
3. **AGAIN, PLEASE ADD POTENTIAL WILD CARD TIMES INTO TM.** Athletes do not receive consideration if you do not enter them into TM. Athletes are added on a space available basis. Coaches will be notified if athletes are added by Sunday evening (9 pm). The following information describes how wild card hopefuls are entered in the meet.
  - IF there are empty lanes available (to fill a heat with qualified athletes) in an event after the qualified swimmers have been seeded, swimmers nominated as 'Wild Card Entries' will be entered, based on time, until all empty lanes in an event are filled. **No new heats will be created.**
  - Entry times must be the best verifiable time from the current season. **AGAIN - INCLUDE PROOF OF TIME**
  - A 'Wild Card Entry' counts toward the individual event limit of 2 per swimmer even if a swimmer is not ultimately entered in the event.
  - THERE WILL BE NO WILD CARD ENTRIES ADDED AT THE MEET. IF THERE ARE SCRATCHES LANES WILL BE LEFT OPEN.
4. Coaches' contact phone numbers and email addresses are needed for questions regarding entries (please list the number at which you are most likely to be reached).
5. **Relay Entries may include up to (6) six athletes for each of the three relays.**
  - a) Each relay lineup (prelims or finals) may *only include athletes originally designated as potential participants in TM.*
  - b) If a swimmer is entered in all three relays, it is the coach's responsibility to see that the swimmer does not compete on all three relays if that would put the swimmer over the limit of competing in 4 events.
  - c) ***The same six athletes remain on a relay if it should advance to the State Meet.*** WIAA rules forbid changes to the 6 potential members of a relay between Districts and State. Any combination of these 6 athletes may swim in prelims and/or finals at the District and State Meets, subject to the usual athlete event limits.

**Diving Forms – to be completed and reviewed at the diving competition by Skip Hulet.**

1. Use only the WIAA 2021 Diving form.
2. List dives using the dive description, as they appear on the back of the dive form.
3. Fill out the form COMPLETELY (including signature) using a pencil.

**SEATING & ENTRY:**

There will be no spectators for the meet this year. Only athletes, meet officials and timers will be allowed in the facility. We are using Athletes that are not participating in the meet to time this year. Please fill your timer assignments with Athletes **who are not participating in this event**. We will have a Livestream available for spectators.

## COACHES:

- Please adhere to the 'DOORS OPEN' portion of the schedule. Arriving too early does complicate things for the event workers.
- Please pick up your heat sheets, deck pass and other information from the meet manager upon arrival before the coaches meeting.
- Please help us to keep the pool deck and spectator areas picked up and clean.
- Instruct your athletes to not leave ANYTHING in the locker room unattended.

**State Meet Qualification:** Qualification for the WIAA State Meet is possible by any of three methods:

1.) Allocation from District 2 to the State Meet:

**a. Individual events: 3 Allocations**

**b. Relay events: 3 Allocations**

2.) Individuals or relays may also qualify by achieving the State time standard for that event subject to the following criteria:

a. *A qualifying time, intended to be used for entry into the state meet, must be submitted to the WISCA database within 7 days of achieving the time, on the entry card or electronic printout showing the time, signed by the meet Referee. Make sure you have submitted your State athletes' times to WISCA in accordance with the rules on the WIAA website.*

b. *The meet director will submit state times achieved at Districts for you.*

c. NOTE: Athletes or divers who wish to compete at the State Meet must compete in the same event(s) at their district meet.

3.) If space is available in the State Meet it is possible for an athlete to receive an information for a spot (i.e. a wild card entry) in an event based on the time achieved in finals at the District Meet. For the State Meet, only 20 Athletes/relays will advance per event. 12 through allocation and then 8 through state times outside of the allocations and then wildcard. The process for wild card entries is posted at <http://wiscaorg.ipage.com/state-info.php>.

## QUALIFYING STANDARDS

GIRLS EVENT	4A	
	State	District 2
200 Medley Relay	1:53.50	1 Entry
200 Free	1:59.70	2:14.70
200 I.M.	2:13.50	2:33.50
50 Free	:25.00	:28.00
Diving	<b>325/11/6</b>	<b>225/11 dive</b>
100 Fly	:59.60	1:09.60
100 Free	:54.50	1:02.50
500/400 M Free	5:22.00	6:02.00
200 Free Relay	1:42.50	1 Entry
100 Back	1:00.40	1:10.40
100 Breast	1:08.25	1:18.25
400 Free Relay	3:45.90	1 Entry

## SEEDING and SCORING: Championship seeding and scoring

Place	Points		Place	Points	
	Indiv Events	Relay Events		Indiv Events	Relay Events
1 <sup>st</sup>	16	32	7 <sup>th</sup>	7	14
2 <sup>nd</sup>	13	26	8 <sup>th</sup>	5	10
3 <sup>rd</sup>	12	24	9 <sup>th</sup>	4	8
4 <sup>th</sup>	11	22	10 <sup>th</sup>	3	6
5 <sup>th</sup>	10	20	11 <sup>th</sup>	2	4
6 <sup>th</sup>	9	18	12 <sup>th</sup>	1	2

### Breaks/Warm-Ups/Awards Presentations:

#### Event Prelim Sessions- Friday

- 1 200 Medley Relay Heats**  
Break - 5 min Competition Pool is Open
- 2 200 Freestyle Heats**
- 3 200 Individual Medley Heats**
- 4 50 Freestyle Heats**  
Break - 15 min Competition Pool is Open
- 6 100 Butterfly Heats**
- 7 100 Freestyle Heats**
- 8 500 Freestyle Heats**  
Break - 5 min Competition Pool is Open
- 9 200 Free Relay Heats**  
Break - 5 min Competition Pool is Open
- 10 100 Backstroke Heats**
- 11 100 Breaststroke Heats**  
Break - 5 min Competition Pool is Open
- 12 400 Free Relay Heats**

#### Event Swimming Finals - Saturday

- 1 200 Medley Relay Consols**  
**200 Medley Relay Final**  
Break - 5 min Competition Pool is Open
- 2 200 Freestyle Consols**  
**200 Freestyle Final**
- 3 200 Individual Medley Consols**  
**200 Individual Medley Final**
- 4 50 Freestyle Consols**  
**50 Freestyle Final**  
Awards for Events 1 - 5  
Break – 15 min Competition Pool is Open
- 6 100 Butterfly Consols**  
**100 Butterfly Final**
- 7 100 Freestyle Consols**  
**100 Freestyle Final**
- 8 500 Freestyle Consols**  
**500 Freestyle Final**  
Break – 5 min Competition Pool Open
- 9 200 Free Relay Consols**  
**200 Free Relay Final**  
Break - 5 min Competition Pool is Open  
Awards for Events 6 - 9
- 10 100 Backstroke Consols**  
**100 Backstroke Final**
- 11 100 Breaststroke Consols**  
**100 Breaststroke Final**  
Break - 5 min Competition Pool is Open  
Awards for Events 10 - 11
- 12 400 Free Relay Consols**  
**400 Free Relay Final**  
Awards for Event 12  
**Team Awards**

### AWARDS:

1. A trophy will be awarded for the first-place team.
2. Pins will be awarded for 1<sup>st</sup> through 3<sup>rd</sup> place for all events.
3. Ribbons will be awarded 4<sup>th</sup> through 6<sup>th</sup> place for all events.

Meet Mobile will be available for this meet search for 2021 SEAKING District2 4A Girls Champs. Psych sheet for 4A finals will be posted at [www.wisca.org](http://www.wisca.org).

The livestream link for Prelims and Finals will be sent out to coaches the week prior to the meet.

<b>DIRECTIONS:</b>	
<b><u>Mary Wayte Pool</u></b> <ol style="list-style-type: none"><li>1. Take I-90 to Island Crest Way exit.</li><li>2. Head south on Island Crest.</li><li>3. At top of the hill turn left at light on 40th.</li><li>4. Go to four way stop and go straight.</li><li>5. Pool is one block on right.</li><li>6. 8815 SE 40th, Mercer Island (206) 296-4370</li></ol>	<b><u>JUANITA HIGH SCHOOL</u></b> <ol style="list-style-type: none"><li>1. From 1-405, take Exit 20B and proceed west on NW 124th to 116th.</li><li>2. Turn north (right) on 116th N.E. to N.E. 132nd.</li><li>3. Turn west (left) on N.E. 132nd.</li><li>4. Follow N.E. 132nd until you begin to go down the hill.</li><li>5. The high school is on the left and sits on its own road.</li><li>6. 10601 NE 132nd, Kirkland Pool Phone: (425) 823-7627</li></ol>

**QUESTIONS:** Please call Eric Bartleson, Meet Manager, at 206-650-7416 or email at [bartlesone@bsd405.org](mailto:bartlesone@bsd405.org).

**VOLUNTEER SHEET:** Each team will be responsible for providing some volunteer help to ensure the meet is a success. Please list the names of your volunteers on the sheet provided and return it with your entries. The main volunteer help will be with timing the meet. The number of timers each team is responsible for is as follows: PLEASE USE ATHLETES THAT ARE NOT PARTICIPATING IN THE MEET TO FILL YOU ASSIGNED TIMING POSITONS.

**FRIDAY 4A Prelim Session**

<u>Lane 1</u>	<u>Lane 2</u>	<u>Lane 3</u>	<u>Lane 4</u>	<u>Lane 5</u>	<u>Lane 6</u>	<u>Back up</u>	
Eastlake	Newport	Issaquah	Inglemoor	Woodinville	Skyline	Bothell	Mt. Si
2 Timers	2 Timers	2 Timers	2 Timers	2 Timers	2 Timers	1 Timer	1 Timer

**SATURDAY 4A Finals**

<u>Lane 1</u>	<u>Lane 2</u>	<u>Lane 3</u>	<u>Lane 4</u>	<u>Lane 5</u>	<u>Lane 6</u>	<u>Back up</u>	
Eastlake	Newport	Issaquah	Inglemoor	Woodinville	Skyline	Bothell	North Creek
2 Timers	2 Timers	2 Timers	2 Timers	2 Timers	2 Timers	1 Timer	1 Timer

Please list timer information below for \_\_\_\_\_ High School:

	<b>Name:</b>	<b>Shift Working:</b>
1.		
2.		
3.		
4.		
5.		
6.		
7.		
8.		



**SE 40<sup>th</sup> is the street in front of the pool.**

**Mary Wayte Pool  
8815 SE 40<sup>th</sup>,  
Mercer Island, WA  
(206) 588-1117**

**Parking at the North Mercer Campus will be shut down. School parking will mean athletes need to park elsewhere.**

**Additional parking at:  
Mercer Island Presbyterian Church  
3605 84th Ave SE – off Island Crest Way  
approx.. .4 miles away from the pool**

**There are 60 spots available at Holy Trinity Lutheran.  
Address: 8501 SE 40th St**



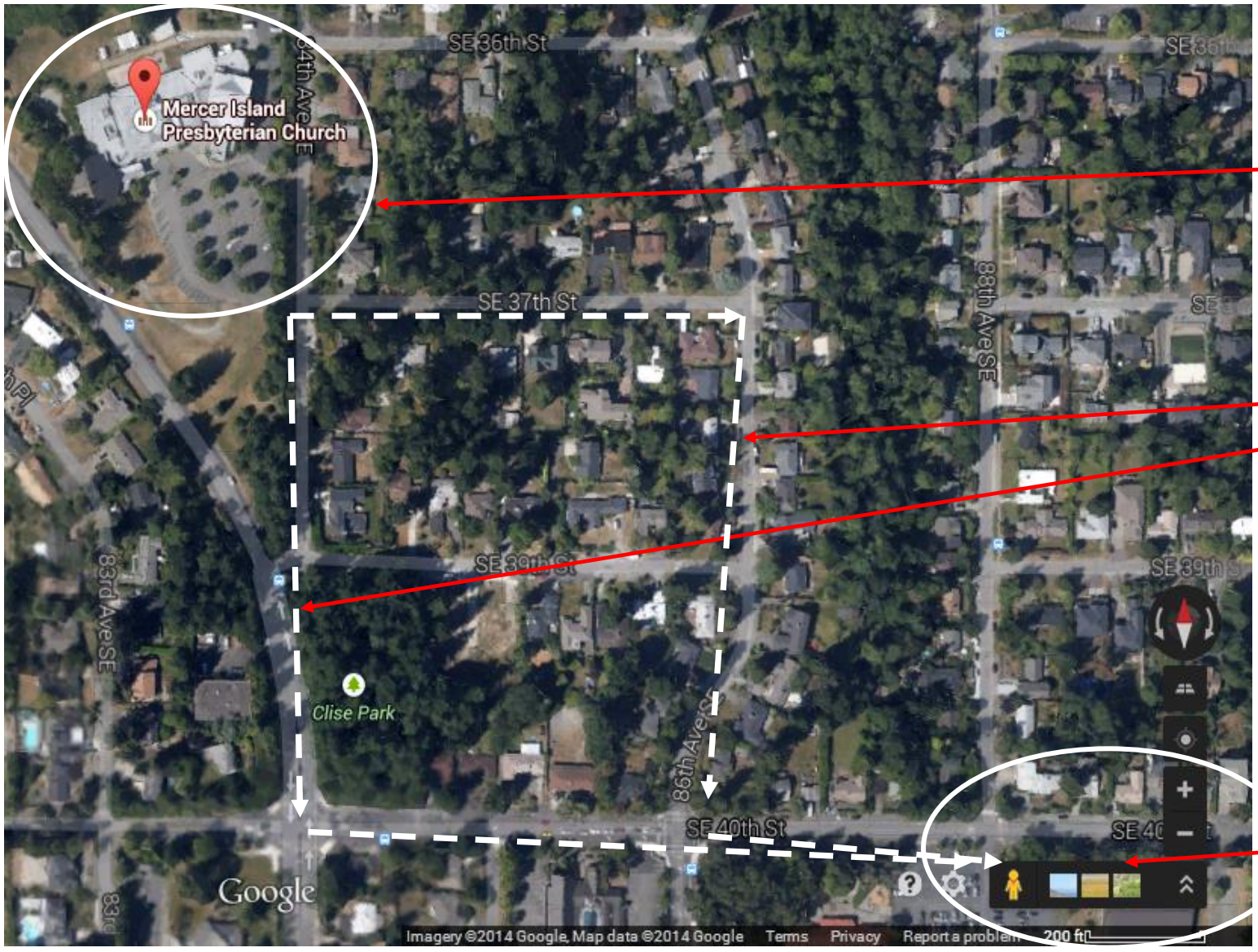

**Additional parking at:  
Mercer Island  
Presbyterian Church**  
3605 84th Ave SE  
off Island Crest Way  
approx.  
.4 miles away  
from the pool

**Path to walk back to  
the pool. There are two  
options**

**Pool Campus**





### **Additional BUS parking at: Mercer Island Boat Launch**

Drive 1.2 miles, 3 min

Take Gallagher Hill Rd and SE 36th St to E Mercer Way 0.8 mi / 2 min

Continue onto E Mercer Way 482 ft / 15 s

Follow Frontage Rd to your destination 0.3 mi / 1 min

Turn left onto Frontage Rd 0.3 mi

Turn left 85 ft